

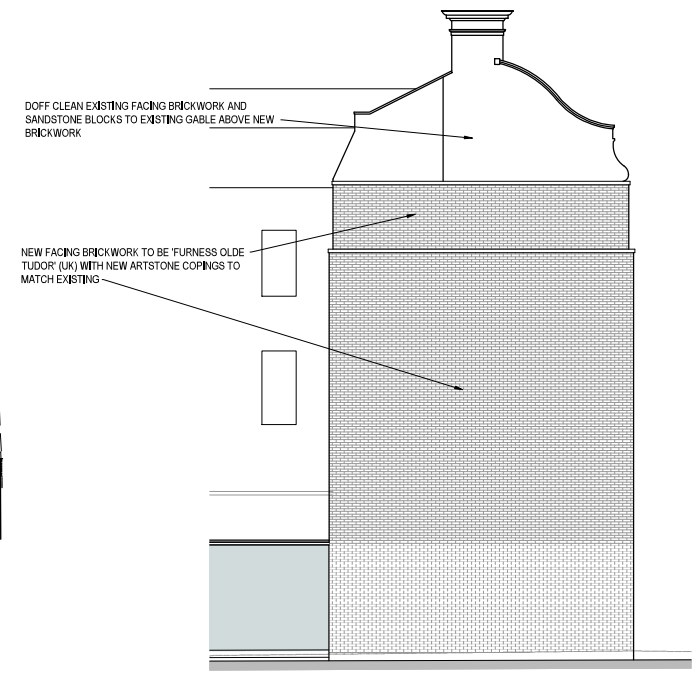

PROPOSED SITE PLAN  
1:200 at A1

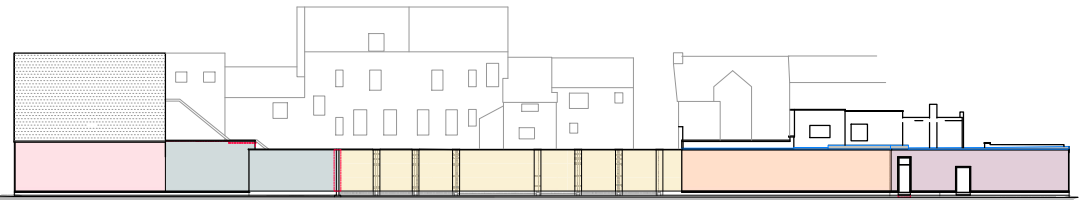

PROPOSED SOUTH ELEVATION  
GABLE WALL TO GOLDIES BAR  
1:75 at A1



PROPOSED NORTH ELEVATION - Refer to drawing 201  
1:200 at A1

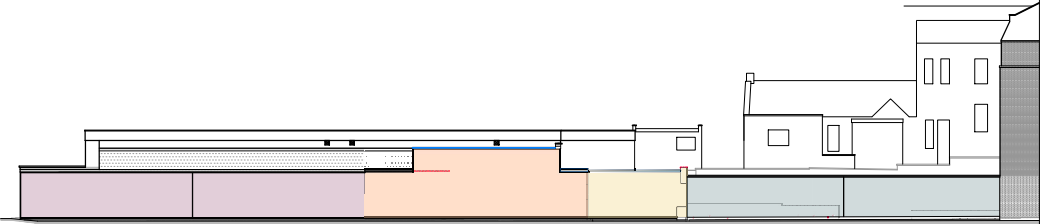

PROPOSED SOUTH ELEVATION - Refer to drawing 202  
1:200 at A1

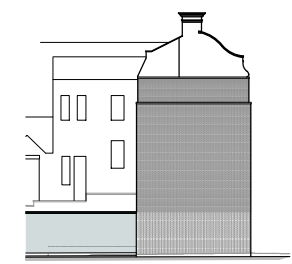

PROPOSED SOUTH ELEVATION - Cont.  
(GABLE WALL TO GOLDIES BAR)  
1:200 at A1

This drawing is copyright.  
It is not to be re-used or reproduced without our prior permission.  
Do not scale from this drawing.  
This drawing is to be read in conjunction with all relevant consultants, specialist manufacturers drawings and specifications.  
Any discrepancies in dimensions or details on or between these drawings shall be drawn to our attention.  
All dimensions are in millimeters unless stated otherwise.  
Any standard information incorporated within this drawing cannot be guaranteed as accurate unless confirmed by third drawings.

NO.	DESCRIPTION	BY	CHECK	DATE
P01	PRELIMINARY ISSUE	HL	JM	13/03/2021
P02	UPDATED FOLLOWING BGP COMMENTS 21/03/21	HL	JM	29/03/21

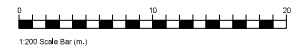

PURPOSE: Preliminary	
PROJECT: Proposed Car Park Former Glam Night Club & Post Office Site for Stockton Borough Council	
DESCRIPTION: Proposed Site Plan & Side Boundary Elevations Planning Issue	
DRAWN BY: HL	SCALE: A1
DATE: 21/03/21	DATE: March 2021
REV. NO: 21037	LEVEL: XX
DR: HL	DR: DR
SCALE: A	SCALE: A
NO. OF SHEETS: 200	SHEET NO: S2
<small>Litton House, 44-46 North Business Park, Durham, DH1 1TQ, Durham (0191) 388470. E: info@hl.co.uk 1025 Dorman Street, London, EC1V 3PS, T: (020) 2518005. E: hl@hl.co.uk www.howarthlitchfield.com</small>	
<small>Copyright and all intellectual property rights remain vested in Howarth Litchfield Partnership Limited</small>	